

RECEIVED
JAN 4 1977
CITY OF WASHINGTON
BUILDING DEPT.
BY: [Signature]

ZONED (S)

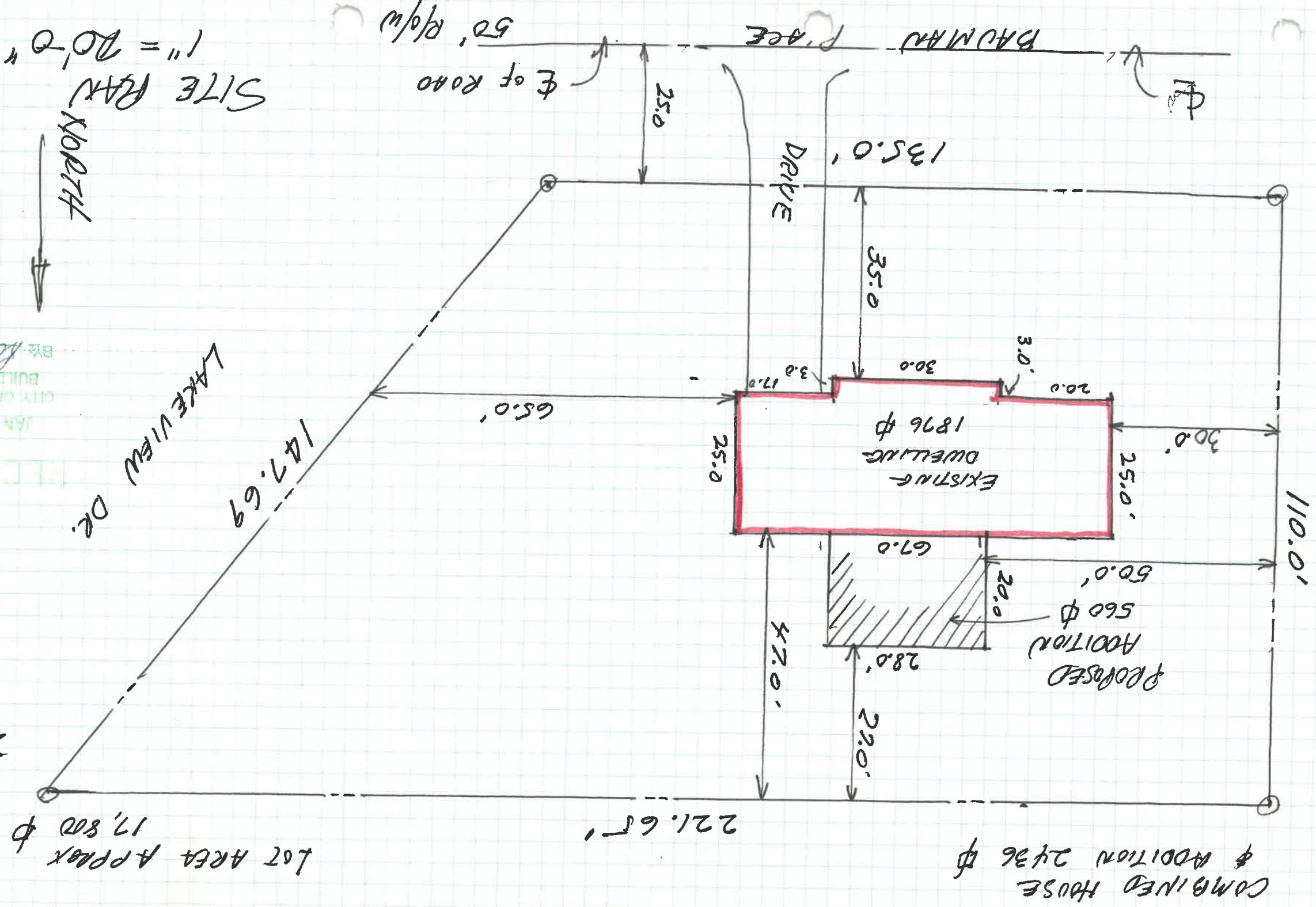

Lot Area Approx \$ 17,800

COMBINED HOUSE & ADDITION 2436 sq ft

RECEIVED
JAN 4 1977
CITY OF WASHINGTON
BUILDING DEPT.
BY: [Signature]

ZONED (S)

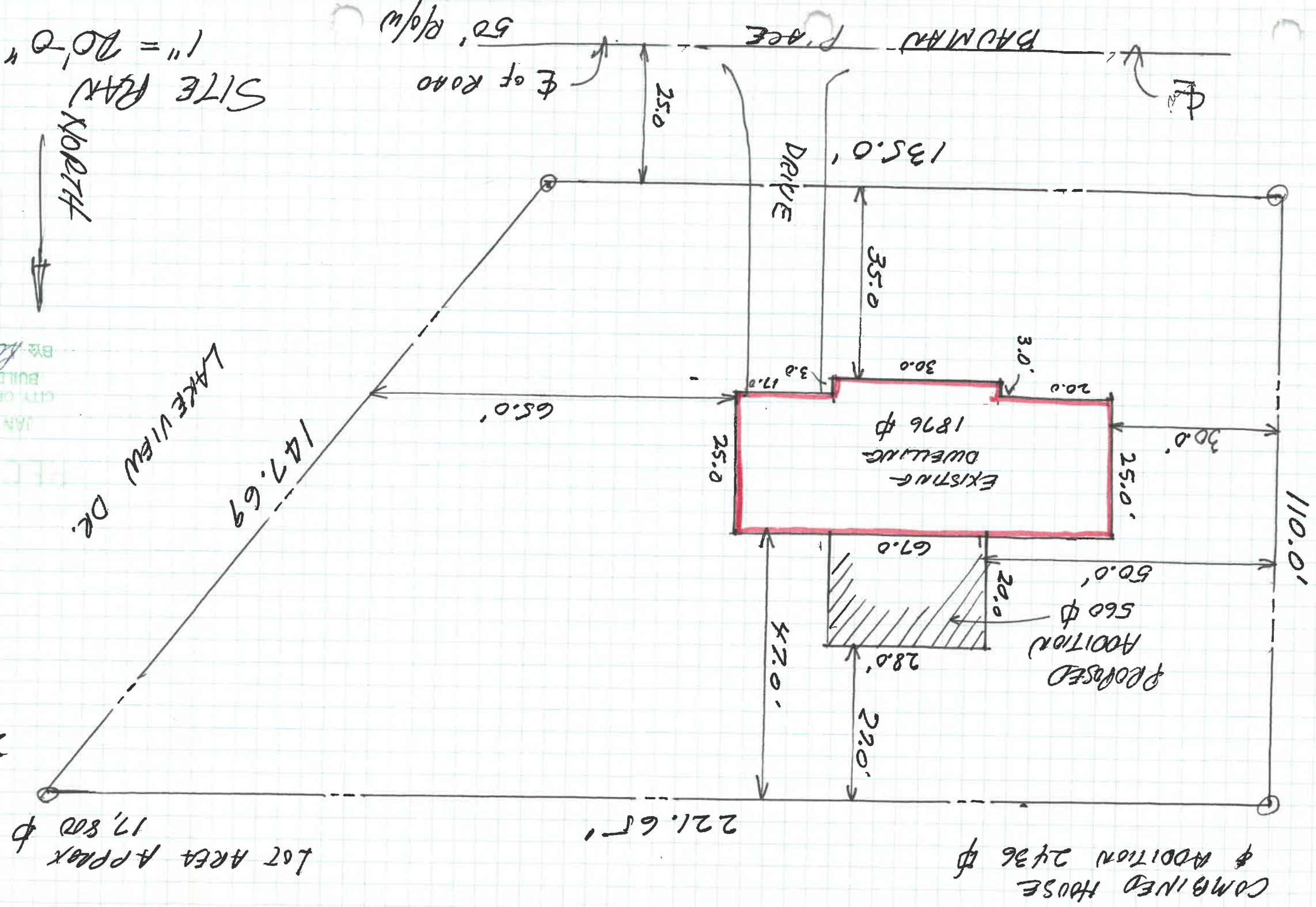

Lot Area Approx \$ 17,800

COMBINED HOUSE & ADDITION 2436 sq ft

SITE PLAN NORTH
1" = 20'-0"

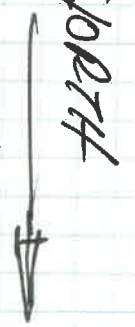

LAKE VIEW DR.

147.69

221.65'

110.0'

BAUMAN PLACE

DRIVE

EXISTING DWELLING
1876 sq ft

PROPOSED ADDITION
560 sq ft

50' R/W

65.0'

25.0'

67.0'

27.0'

28.0'

20.0'

50.0'

560 sq ft

PROPOSED ADDITION

25.0'

30.0'

3.0'

20.0'

30.0'

17.0'

3.0'

35.0'

135.0'

25.0'

50'

RECEIVED
JAN 4 1977
CITY OF WASHINGTON
BUILDING DEPT.
BY: [Signature]

ZONED (S)

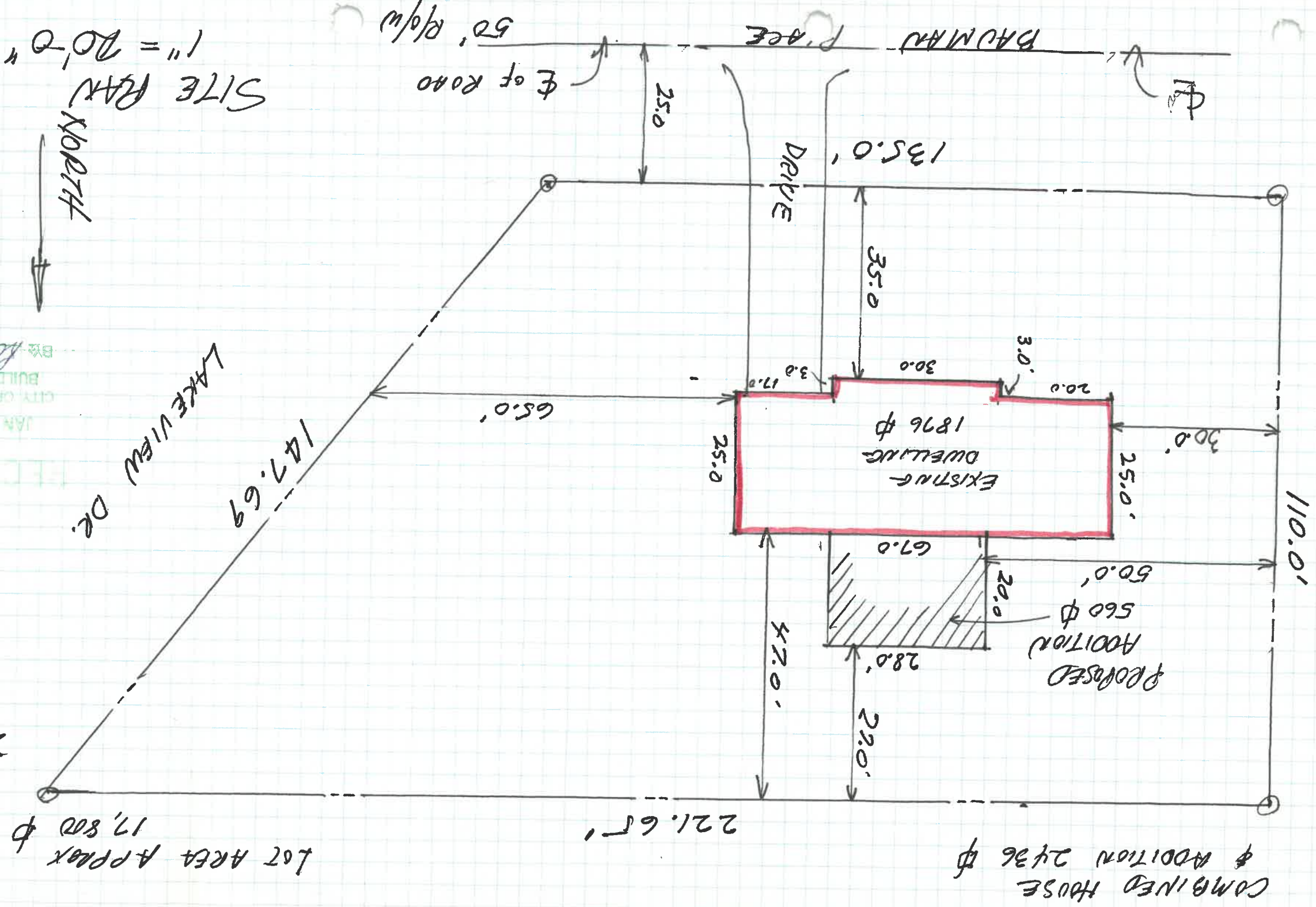

Lot Area Approx \$ 17,800

COMBINED HOUSE & ADDITION 2436 sq ft

SITE PLAN NORTH
1" = 20'-0"

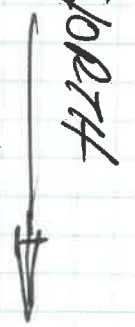

LAKE VIEW DR.

147.69

221.65'

110.0'

BAUMAN PLACE

DRIVE

EXISTING DWELLING
1876 sq ft

PROPOSED ADDITION
560 sq ft

50' R/W

65.0'

25.0'

67.0'

27.0'

28.0'

20.0'

50.0'

560 sq ft

PROPOSED ADDITION

25.0'

30.0'

3.0'

20.0'

30.0'

17.0'

3.0'

35.0'

135.0'

25.0'

50'